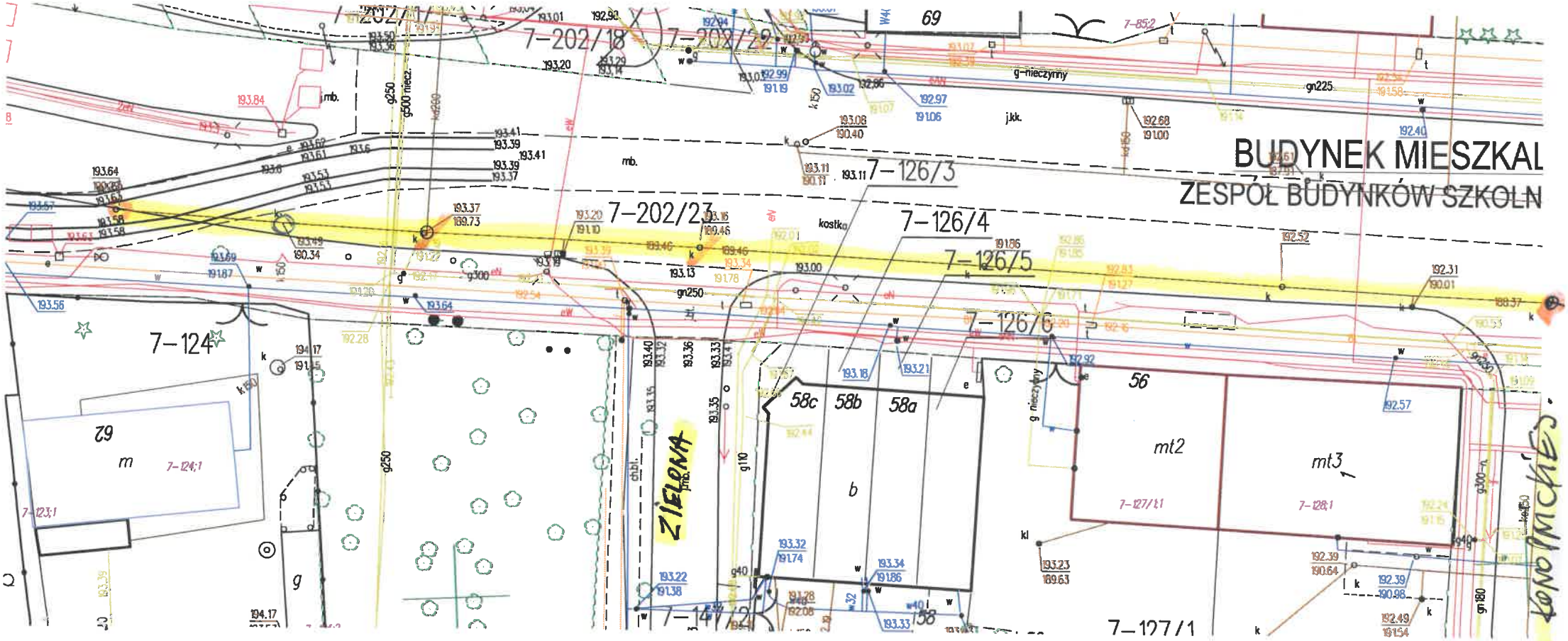
BUDYNEK MIESZKAL
ZESPÓŁ BUDYNKÓW SZKOLN
7-202/18
7-202/22
7-202/23
7-126/3
7-126/4
7-126/5
7-126/6
7-124
7-127/1
69
56
58c
58b
58a
mt2
mt3
ZIELONA
KONOPNICKIEJ

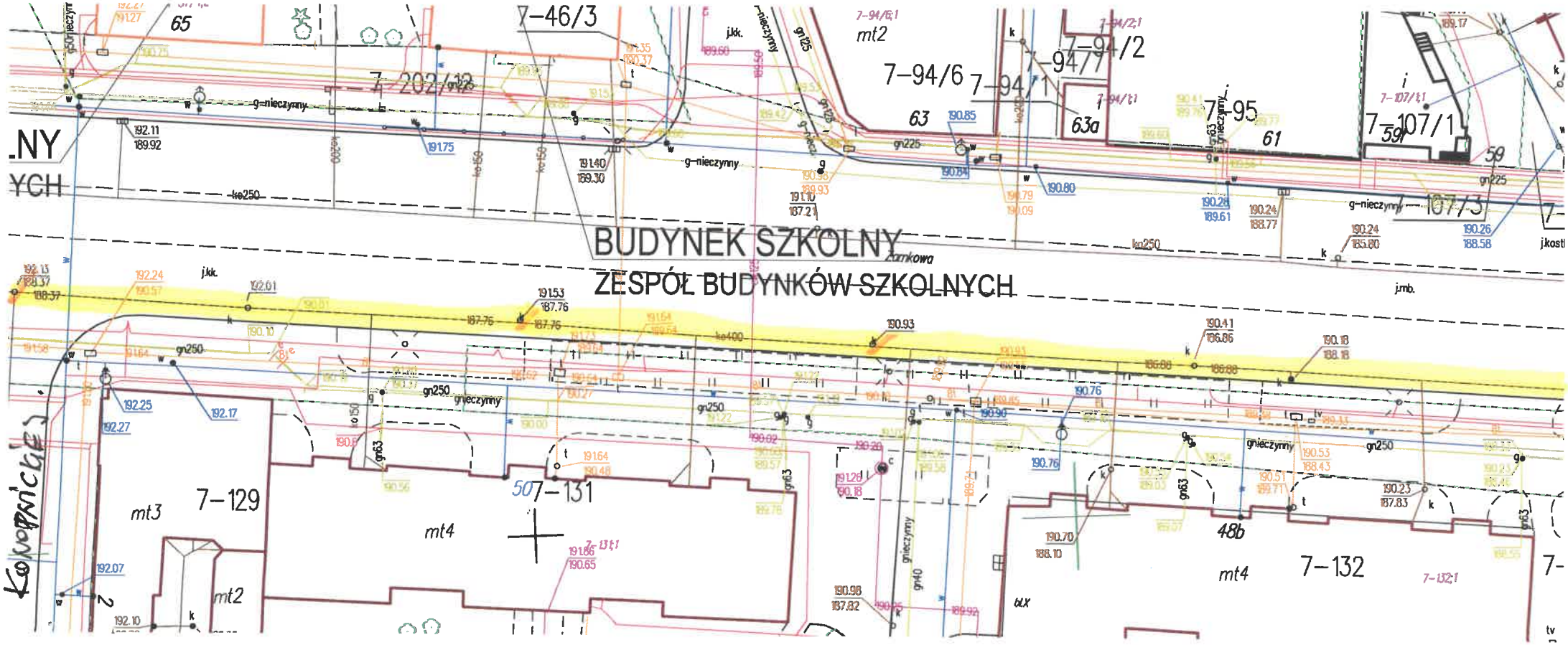
BUDYNEK SZKOLNY
ZESPÓŁ BUDYNKÓW SZKOLNYCH
7-46/3
7-202/12
7-94/6
7-94/1
7-94/7
7-94/2
7-95
7-107/1
7-107/3
7-129
7-131
7-132
mt2
mt3
mt4
65
63
63a
61
59
48b
Zamkowa
Konopnickiej

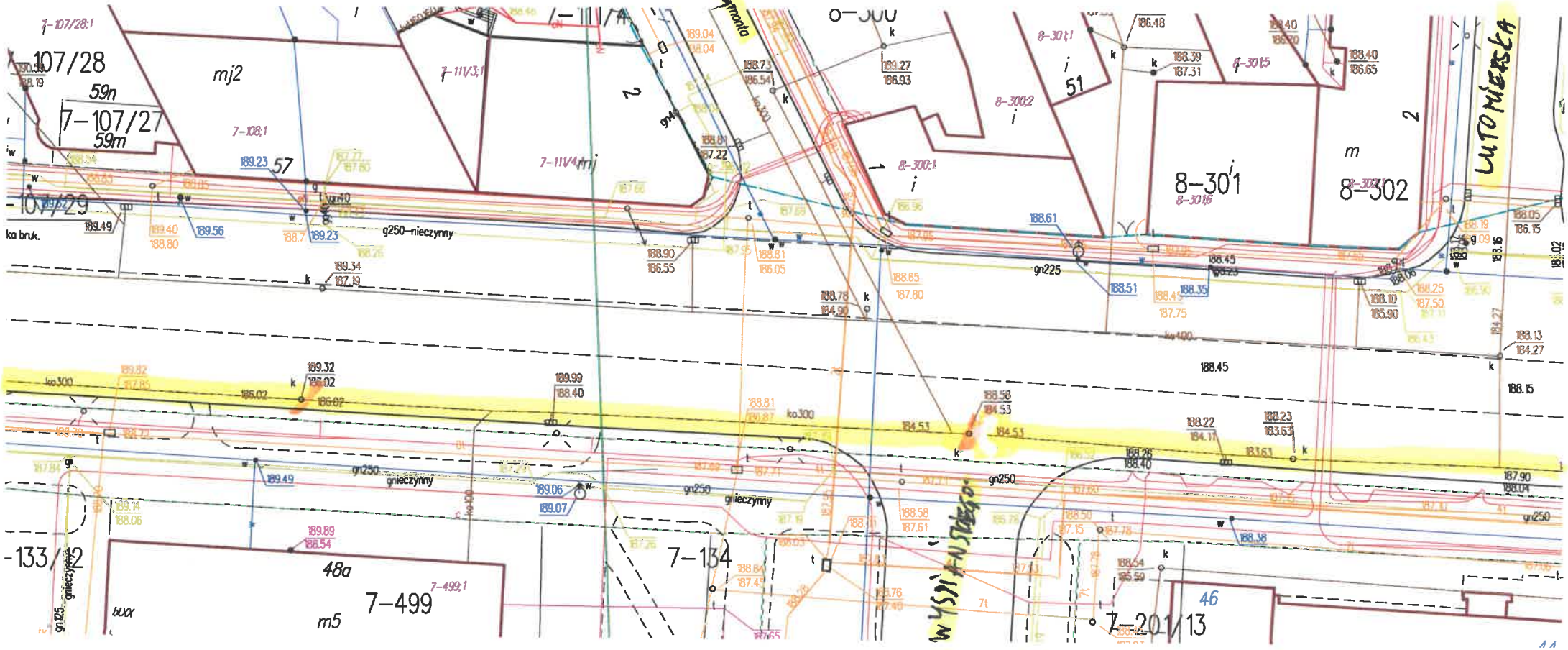

7-107/28
59n
7-107/27
59m
mj2
7-108;1
7-111/3;1
7-111/4
mj
8-300
8-301
8-302
51
m
LUTOMIERSKA
g250-nieczynny
gn225
gn250
gnieczynny
ko300
ko400
7-133/12
48a
7-499
m5
7-134
7-201/13
46

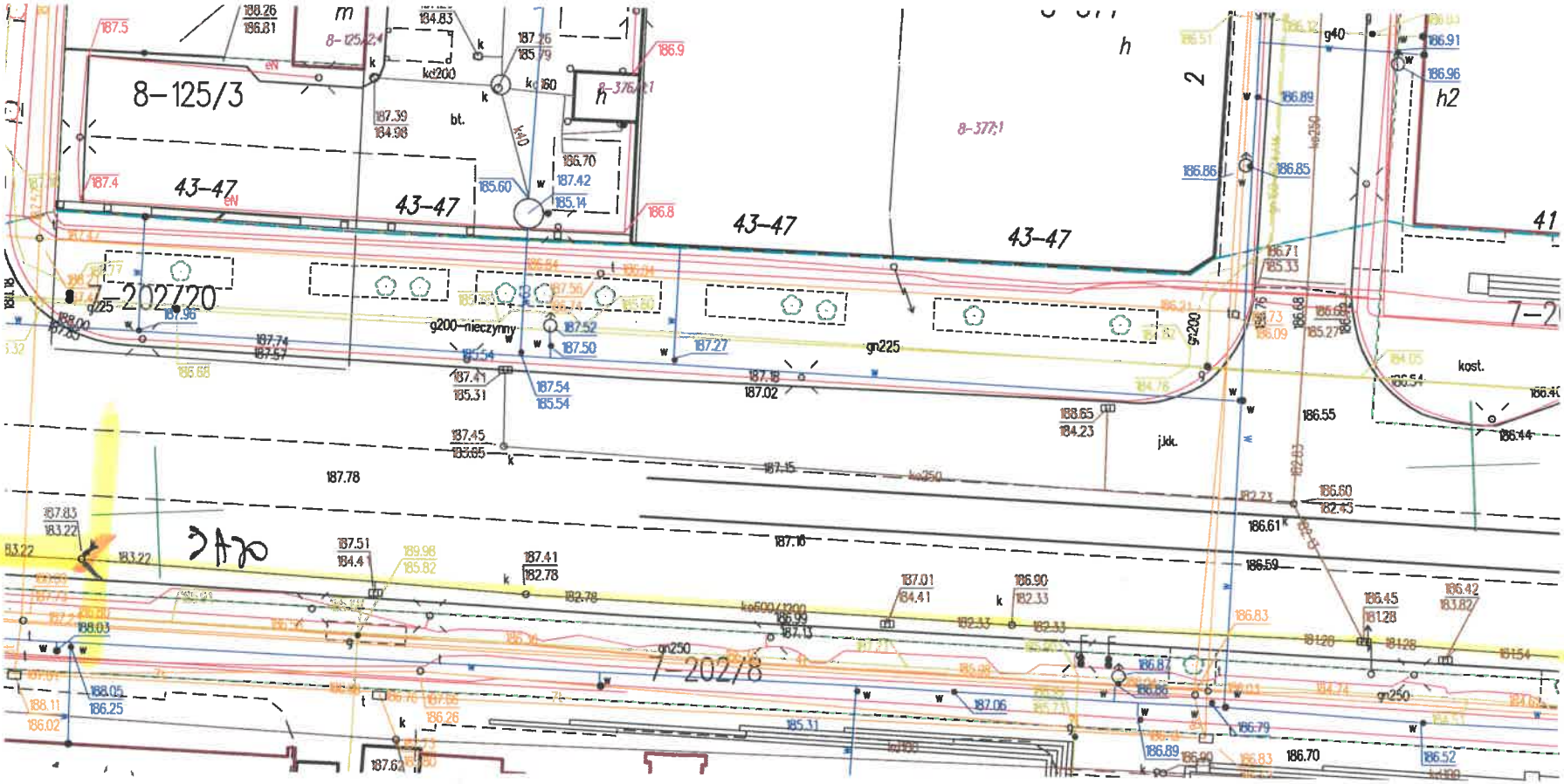
8-125/3
43-47
43-47
43-47
43-47
7-202/20
7-202/8
g200-nieczynny
gn225
gn250
kost.
j.kk.
bt.
8-377:1
8-376/1:1
8-125/2:4
h
h2
m
2
41
7-2
2A20